



### Mandatory Disclosure

1	<b>Name of the Institution</b>	<b>Name of the Institute</b>	<b>Programme Offered</b>	<b>Permanent Id</b>
		Thiagarajar School of Management	MBA	1-14187211
		Thiagarajar School of Business	PGDM	1-7513046901
	<b>NAAC Accreditation Status</b>	<b>Accreditation Status</b>		
		Programmes / Courses Accredited	MBA PGDDSBA Ph.D	
		Applied for Accreditation	A+ Grade (3.39) 5 Years (07.02.2023 to 06.02.2028)	
		a. Applied but visit not happened b. Visit happened but result awaited		
	<b>NBA Accreditation Status</b>	<b>Accreditation Status</b>		
		Accredited	PGDM – 3 Years (2022-23 to 2024-25)	
		Applied for Accreditation	NA	
		a. Applied but visit not happened b. Visit happened but result awaited		
	<b>Address including Telephone, Mobile, E-Mail</b>	Pamban Swamy Nagar, Thirupparankundram, Madurai – 625 005 +91-452 – 2484099 <a href="mailto:principal@tsm.ac.in">principal@tsm.ac.in</a>		
2	<b>Name and address of the Trust / Society / Company and the Trustees</b>	Manickavasagam Charitable Foundation Pamban Swamy Nagar, Thirupparankundram, Madurai 625 005		
		<b>#</b>	<b>Name</b>	<b>Designation</b>
		1	VALLI M. RAMASWAMI	Managing Trustee
		2	VISHALA RAMASWAMI	Trustee
		3	M. E. MANIVANNAN	Trustee
		4	M. RAMAKRISHNAN	Trustee

	<b>Address including Telephone, Mobile, E-Mail</b>	C/o. Thiagarajar School of Management, Pamban Swamy Nagar, Thirupparankundram, Madurai – 625 005. +91-452 – 2484099 contact@tsm.ac.in																															
3	<b>Name and Address of the Vice Chancellor / Principal / Director</b>	Dr. Murali Sambasivan Director  Dr. M. Selvalakshmi Principal																															
	<b>Address including Telephone, Mobile, E-Mail</b>	Pamban Swamy Nagar, Thirupparankundram, Madurai – 625 005 +91-452 – 2484099 <a href="mailto:principal@tsm.ac.in">principal@tsm.ac.in</a>																															
4	<b>Name of the affiliating University</b>	Madurai Kamaraj University, Palkalai Nagar, Madurai – 625 021 <a href="http://www.mkuniversity.org">www.mkuniversity.org</a>																															
5	<b>Governance</b>	<p align="center"><b>Members of the Board and their brief background</b></p> <table border="1"> <thead> <tr> <th>#</th> <th>Name</th> <th>Designation</th> </tr> </thead> <tbody> <tr> <td>1</td> <td>Shri. B.T. Bangera</td> <td>Chairman, BOG, Thiagarajar School of Management Managing Director, Hi-Tech Arai Limited, Madurai.</td> </tr> <tr> <td>2</td> <td>Shri. R. Gopalakrishnan</td> <td>Former Executive Director of Tata Sons, Mumbai Former Vice Chairman, Hindustan Unilever Limited, Mumbai</td> </tr> <tr> <td>3</td> <td>Shri. Lakshmi Narayanan</td> <td>Former Vice Chairman, Cognizant Technology Solutions, Chennai</td> </tr> <tr> <td>4</td> <td>Shri. N. Murali</td> <td>Co-Chairman, The Hindu, Chennai.</td> </tr> <tr> <td>5</td> <td>Shri. J. Philip</td> <td>President, XIME, Bangalore.</td> </tr> <tr> <td>6</td> <td>Shri. S. Sridhar</td> <td>Former Chairman and Managing Director, Central Bank of India, Mumbai</td> </tr> <tr> <td>7</td> <td>Smt. Valli M. Ramaswami</td> <td>Correspondent, Manickavasagam Charitable Foundation, Madurai Chairperson, The Loyal Group, Chennai</td> </tr> <tr> <td>8</td> <td>Ms. Vishala Ramaswami</td> <td>Member, Manickavasagam Charitable Foundation, Madurai Director, Loyal Textile Mills Limited, Chennai</td> </tr> <tr> <td>9</td> <td>Shri. Joseph Zachariah</td> <td>Director, Triveni School, Madurai</td> </tr> </tbody> </table>		#	Name	Designation	1	Shri. B.T. Bangera	Chairman, BOG, Thiagarajar School of Management Managing Director, Hi-Tech Arai Limited, Madurai.	2	Shri. R. Gopalakrishnan	Former Executive Director of Tata Sons, Mumbai Former Vice Chairman, Hindustan Unilever Limited, Mumbai	3	Shri. Lakshmi Narayanan	Former Vice Chairman, Cognizant Technology Solutions, Chennai	4	Shri. N. Murali	Co-Chairman, The Hindu, Chennai.	5	Shri. J. Philip	President, XIME, Bangalore.	6	Shri. S. Sridhar	Former Chairman and Managing Director, Central Bank of India, Mumbai	7	Smt. Valli M. Ramaswami	Correspondent, Manickavasagam Charitable Foundation, Madurai Chairperson, The Loyal Group, Chennai	8	Ms. Vishala Ramaswami	Member, Manickavasagam Charitable Foundation, Madurai Director, Loyal Textile Mills Limited, Chennai	9	Shri. Joseph Zachariah	Director, Triveni School, Madurai
#	Name	Designation																															
1	Shri. B.T. Bangera	Chairman, BOG, Thiagarajar School of Management Managing Director, Hi-Tech Arai Limited, Madurai.																															
2	Shri. R. Gopalakrishnan	Former Executive Director of Tata Sons, Mumbai Former Vice Chairman, Hindustan Unilever Limited, Mumbai																															
3	Shri. Lakshmi Narayanan	Former Vice Chairman, Cognizant Technology Solutions, Chennai																															
4	Shri. N. Murali	Co-Chairman, The Hindu, Chennai.																															
5	Shri. J. Philip	President, XIME, Bangalore.																															
6	Shri. S. Sridhar	Former Chairman and Managing Director, Central Bank of India, Mumbai																															
7	Smt. Valli M. Ramaswami	Correspondent, Manickavasagam Charitable Foundation, Madurai Chairperson, The Loyal Group, Chennai																															
8	Ms. Vishala Ramaswami	Member, Manickavasagam Charitable Foundation, Madurai Director, Loyal Textile Mills Limited, Chennai																															
9	Shri. Joseph Zachariah	Director, Triveni School, Madurai																															

10	Dr. Purna Banerjee	Associate Professor, Presidency University, Kolkata (Representative of UGC)
11	Dr. P. Kannadasan	Associate Professor, Dean CDC, MKU (Representative of Madurai Kamaraj University)
12	Dr. Murali Sambasivan	Director, Thiagarajar School of Management, Madurai
13	Prof. N. Venkiteswaran	Professor Emeritus, Thiagarajar School of Management, Madurai & Former Professor, IIM-A
14	Dr. M. Selvalakshmi	Member Secretary, Principal, Thiagarajar School of Management, Madurai
15	Dr. N. Manjula	Associate Professor, Thiagarajar School of Management, Madurai
16	Shri. Rajkumar D.	Former CMD, BPCL
17	Dr. P. Saravanan	Dean (EE), Indian Institute of Management (IIM), Tiruchirappalli

**PGDM Programme:**

The Academic Council (AC) and Board of Studies (BoS) are constituted by the Governing Board to ensure that all academic policies, programs, and processes concerning courses, syllabi, curricula, pedagogies, research, faculty appraisal, and development are in tune with the evolving best practices in management of business and management education. The Academic Council and Board of Studies, *inter alia*, include the following independent members:

1. Mr. K. Nagaraj, Managing Director, Aparajitha Corporate Services Pvt Limited.
2. Mr. Ravi Santhanam, Founder and CEO of MetaDrsti Advisory, Chennai
3. Prof. Devanath Tirupati, Professor, Dean Academics, Formally Director In-Charge, IIM Bangalore
4. Dr. S. Jagadish, Former Professor, IIM Bangalore
5. Mr. R. Krishnan, Former Banker, Bangalore
6. Prof. G. Sethu, Former Professor, IIM Trichy
7. Prof. N. Venkiteswaran, Professor Emeritus, Thiagarajar School of Management & Former Professor, IIM-A
8. Prof. Karthik Dhandapani, Professor, Department of Management, IIM Trichy
9. Dr. Prema Sankaran, Professor, Presidency University
10. Prof. Kothandaraman, Former General Manager, Bank of India

Other members include the entire programme faculty.

**MBA Programme:**

The Academic Council (AC) and Board of Studies (BoS) are constituted by the Governing Board to ensure that all academic policies, programs, and processes concerning courses, syllabi, curricula, pedagogies, research, faculty appraisal, and development are in tune with the evolving best practices in management of business and management education. The Academic Council and Board of Studies, inter alia, include the following independent members:

1. Mr. K. Nagaraj, Managing Director, Aparajitha Corporate Services Pvt Limited.
2. Mr. Ravi Santhanam, Founder and CEO of MetaDrsti Advisory, Chennai
3. Prof. Devanath Tirupati, Professor, Dean Academics, Formally Director In-Charge, IIM Bangalore
4. Dr. S. Jagadish, Former Professor, IIM Bangalore
5. Mr. R. Krishnan, Former Banker, Bangalore
6. Prof. G. Sethu, Former Professor, IIM Trichy
7. Prof. N. Venkiteswaran, Professor Emeritus, Thiagarajar School of Management, Madurai & Former Professor IIM-A
8. Prof. Karthik Dhandapani, Professor, Department of Management, IIM Trichy

Academic Council Members (MKU)

1. Dr. M. Thangaraj (AC Member)  
Professor & Head  
Department of Computer Science  
MKU
2. Dr. P. Kannadasan (AC Member)  
Associate Professor  
Department of Management Studies  
MKU
3. Dr. S. Kannan (AC Member)  
Professor & Head  
Department of Environmental studies  
School of Energy, MKU
4. Dr. M. Sivakumar (BoS)  
Professor  
Department of Entrepreneur Studies  
School of Business Studies

**Frequency of the Meetings of Board of Governors and Academic Advisory Body**

Board of Governors Meetings (twice a year)

2022-2023 – 13.12.2022 & 10.05.2023

2023-2024 – 21.09.2023 & 18.05.2024

**Academic Advisory Body Meetings (once a year)**

Board of Studies – 11.07.2022 and 26.06.2023

Academic Council Meeting – 11.07.2022 and 26.06.2023

**Organizational Chart**

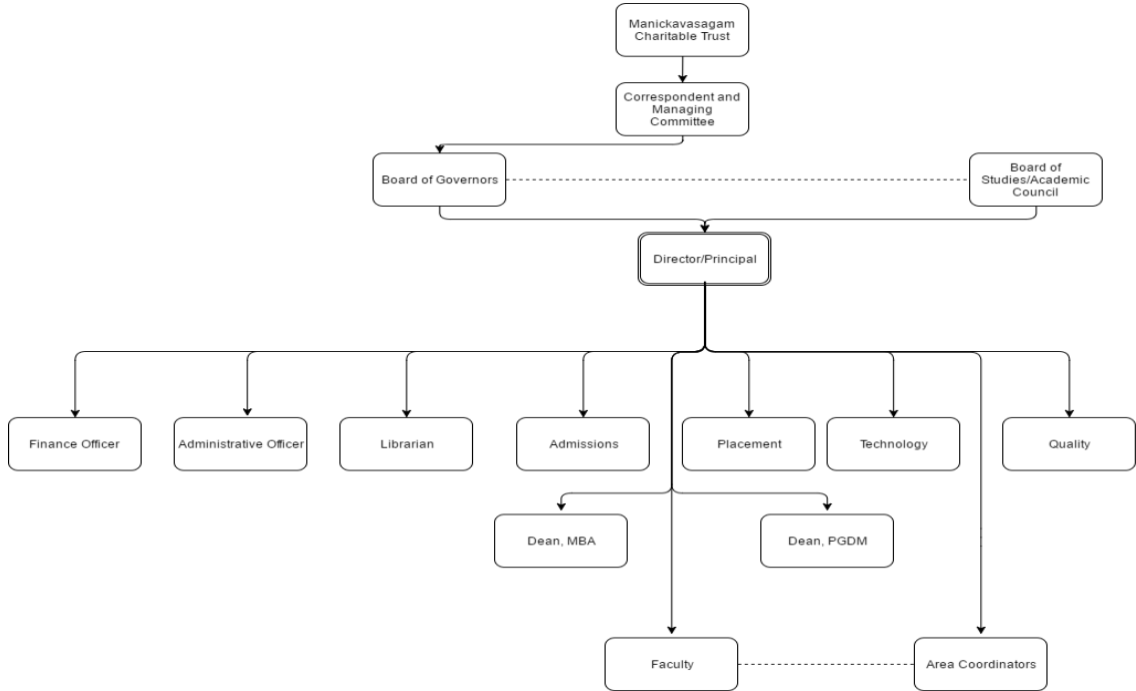

**Nature and Extent of Involvement of Faculty and Students in Academic Affairs/Improvements**

Each student is allocated with faculty mentors during the commencement of the course. The mentors provide academic, social, and career guidance to the students all through their learning period in the institution. Each faculty will be guiding and mentoring around 10 students from each year and maintain their records related to academics, extracurricular performances etc. Mentor meetings are conducted on a fortnightly basis.

In addition, committees such as Grievance Redressal Committee, Anti-ragging Committee protect the students from any perturbing incidences during their course of study.

	<p><b>Mechanism/ Norms and Procedure for Democratic/Good Governance</b></p> <p>Ably guided by the undiluted core values of meritocracy and quality education at affordable price, the institute is committed to provide a rich value-based education system that does not merely stop with imparting knowledge but contribute towards molding dynamic leaders and resourceful entrepreneurs. It goes one step further in playing an active role in shaping their character enabling them to be good human beings as well. Formal documentation as well as maintenance of records is a key aspect of TSM governance, and periodical audit is conducted to verify and validate financial acquittal at TSM. Similarly, at student level, admission procedures are properly documented, and students are tracked even after graduation. The Advisory Board is responsible for overall governance, and it is made up of distinguished members with solid track record in business processes and credible standing in the local community. Further, there are many channels of communication, access to Board Members and Senior Managers within the Institution, to ensure uninterrupted information flow within and beyond the Institution. These overall procedures assure governance in the Institution.</p>
	<p><b>Student Feedback on Institutional Governance/ Faculty Performance</b></p> <p>To bring about positive changes and improvement in the course delivery and quality of inputs by faculty members, anonymous online feedback is collected from students. Such course-wise, faculty-wise feedback is collected during the end of every term.</p> <p>Students are also required to provide wholesome feedback on the programme during the end of the programme. They are expected to submit their qualitative and quantitative feedback on academics, infrastructure, and the learning environment.</p>
	<p><b>Grievance Redressal Mechanism for Faculty, Staff and Students</b></p> <p><a href="https://tsm.ac.in/grievance-redressal/general/">https://tsm.ac.in/grievance-redressal/general/</a></p>
	<p><b>Establishment of Anti-ragging Committee</b></p> <p>YES</p> <p><a href="https://tsm.ac.in/non-statutory-committees/">https://tsm.ac.in/non-statutory-committees/</a></p>
	<p><b>Establishment of Online Grievance Redressal Mechanism</b></p> <p>YES</p> <p><a href="https://tsm.ac.in/non-statutory-committees/">https://tsm.ac.in/non-statutory-committees/</a></p>
	<p><b>Establishment of Grievance Redressal Committee in the Institution and Appointment of OMBUDSMAN by the University</b></p> <p>YES</p> <p><a href="https://tsm.ac.in/about-us/statutory-committee/">https://tsm.ac.in/about-us/statutory-committee/</a></p>

		<b>Establishment of Internal Complaint Committee (ICC)</b> YES <a href="https://tsm.ac.in/non-statutory-committees/">https://tsm.ac.in/non-statutory-committees/</a>		
		<b>Establishment of Committee for SC/ ST</b> YES <a href="https://tsm.ac.in/non-statutory-committees/">https://tsm.ac.in/non-statutory-committees/</a>		
		<b>Internal Quality Assurance Cell</b> YES <a href="https://tsm.ac.in/igac/">https://tsm.ac.in/igac/</a>		
6	<b>Programmes</b>			
	<b>Name of Programmes approved by AICTE</b>			
	<b>Programme</b>	<b>Number of Seats</b>	<b>Duration</b>	
	PGDM	180 seats	2 years	
	MBA	120 seats	2 years	
	<b>For each programme the following details are to be given:</b>  <b><u>PGDM Programme</u></b>  i. Name: PGDM ii. Number of seats: 180 iii. Duration: 2 Years iv. Cut off marks/rank of admission during the last three years 2023: CAT/XAT – 50 Percentile MAT/CMAT – 65 Percentile 2022: CAT/XAT – 50 Percentile MAT/CMAT – 65 Percentile 2021: CAT/XAT – 50 Percentile MAT/CMAT – 65 Percentile v. Fee: Rs. 11,50,000/- (Academic fee, rent, mess, and caution deposit) vi. Placement Facilities: Available vii. Campus placement in last three years with minimum salary, maximum salary, and average salary.			
		<b>Year</b>	<b>Median salary</b>	<b>Maximum salary</b>
		2023	INR 6.20 LPA	INR 14.50 LPA
		2022	INR 6.55 LPA	INR 14.00 LPA
		2021	INR 5.60 LPA	INR 10.00 LPA
			<b>Average salary</b>	
			INR 7.03 LPA	
			INR 6.85 LPA	
			INR 6.00 LPA	
	<b><u>MBA Programme</u></b>  i. Name: MBA ii. Number of seats: 60 direct and 60 through TANCET iii. Duration: 2 Years iv. Cut off marks/rank of admission during the last three years 2023: CAT/XAT – 50 Percentile MAT/CMAT – 65 Percentile			

		<p>2022: CAT/XAT – 50 Percentile MAT/CMAT – 65 Percentile 2021: CAT/XAT – 50 Percentile MAT/CMAT – 65 Percentile</p> <p>v. Fee: Rs. 10,50,000/- (Academic fee, rent, mess, and caution deposit)</p> <p>vi. Placement Facilities: Available</p> <p>vii. Campus placement in last three years with minimum salary, maximum salary, and average salary.</p> <table border="1"> <thead> <tr> <th>Year</th> <th>Median salary</th> <th>Maximum salary</th> <th>Average salary</th> </tr> </thead> <tbody> <tr> <td>2023</td> <td>INR 6.20 LPA</td> <td>INR 14.50 LPA</td> <td>INR 7.03 LPA</td> </tr> <tr> <td>2022</td> <td>INR 6.55 LPA</td> <td>INR 14.00 LPA</td> <td>INR 6.85 LPA</td> </tr> <tr> <td>2021</td> <td>INR 5.60 LPA</td> <td>INR 10.00 LPA</td> <td>INR 6.00 LPA</td> </tr> </tbody> </table>	Year	Median salary	Maximum salary	Average salary	2023	INR 6.20 LPA	INR 14.50 LPA	INR 7.03 LPA	2022	INR 6.55 LPA	INR 14.00 LPA	INR 6.85 LPA	2021	INR 5.60 LPA	INR 10.00 LPA	INR 6.00 LPA																																																																												
Year	Median salary	Maximum salary	Average salary																																																																																											
2023	INR 6.20 LPA	INR 14.50 LPA	INR 7.03 LPA																																																																																											
2022	INR 6.55 LPA	INR 14.00 LPA	INR 6.85 LPA																																																																																											
2021	INR 5.60 LPA	INR 10.00 LPA	INR 6.00 LPA																																																																																											
7	Faculty	<p>a. Branch-wise list of faculty members:</p> <p>i. Permanent Faculty</p> <table border="1"> <thead> <tr> <th>S. No</th> <th>Name</th> <th>Designation</th> <th>Course</th> </tr> </thead> <tbody> <tr><td>1</td><td>Dr. Selvalakshmi M.</td><td>Professor</td><td>MBA</td></tr> <tr><td>2</td><td>Dr. Balaji M.</td><td>Associate Professor</td><td>MBA</td></tr> <tr><td>3</td><td>Dr. Mutharasi P.</td><td>Associate Professor</td><td>MBA</td></tr> <tr><td>4</td><td>Dr. Mathiyazhagan K.</td><td>Associate Professor</td><td>MBA</td></tr> <tr><td>5</td><td>Dr. Janaki Bojiah</td><td>Associate Professor</td><td>MBA</td></tr> <tr><td>6</td><td>Dr. Rameshkumar J.</td><td>Assistant Professor</td><td>MBA</td></tr> <tr><td>7</td><td>Dr. Nataraj B.</td><td>Assistant Professor</td><td>MBA</td></tr> <tr><td>8</td><td>Dr. Nalini G. S.</td><td>Assistant Professor</td><td>MBA</td></tr> <tr><td>9</td><td>Dr. Sivapragasam P.</td><td>Assistant Professor</td><td>MBA</td></tr> <tr><td>10</td><td>Dr. Dona Ghosh</td><td>Assistant Professor</td><td>MBA</td></tr> <tr><td>11</td><td>Dr. Vikash Sharma</td><td>Assistant Professor</td><td>MBA</td></tr> <tr><td>12</td><td>Prof. Shruti R.</td><td>Assistant Professor</td><td>MBA</td></tr> <tr><td></td><td></td><td></td><td></td></tr> </tbody> </table> <table border="1"> <thead> <tr> <th>S. No</th> <th>Name</th> <th>Designation</th> <th>Course</th> </tr> </thead> <tbody> <tr><td>1</td><td>Prof. Venkiteswaran N.</td><td>Emeritus Professor</td><td>PGDM</td></tr> <tr><td>2</td><td>Dr. Murali Sambasivan</td><td>Professor</td><td>PGDM</td></tr> <tr><td>3</td><td>Dr. Narend Subramanian</td><td>Professor</td><td>PGDM</td></tr> <tr><td>4</td><td>Dr. Malay Biswas</td><td>Professor</td><td>PGDM</td></tr> <tr><td>5</td><td>Dr. Goutam Sutar</td><td>Associate Professor</td><td>PGDM</td></tr> <tr><td>6</td><td>Dr. Manjula N.</td><td>Associate Professor</td><td>PGDM</td></tr> <tr><td>7</td><td>Dr. Senthil V.</td><td>Associate Professor</td><td>PGDM</td></tr> <tr><td>8</td><td>Dr. Nachiketas N.</td><td>Assistant Professor</td><td>PGDM</td></tr> </tbody> </table>	S. No	Name	Designation	Course	1	Dr. Selvalakshmi M.	Professor	MBA	2	Dr. Balaji M.	Associate Professor	MBA	3	Dr. Mutharasi P.	Associate Professor	MBA	4	Dr. Mathiyazhagan K.	Associate Professor	MBA	5	Dr. Janaki Bojiah	Associate Professor	MBA	6	Dr. Rameshkumar J.	Assistant Professor	MBA	7	Dr. Nataraj B.	Assistant Professor	MBA	8	Dr. Nalini G. S.	Assistant Professor	MBA	9	Dr. Sivapragasam P.	Assistant Professor	MBA	10	Dr. Dona Ghosh	Assistant Professor	MBA	11	Dr. Vikash Sharma	Assistant Professor	MBA	12	Prof. Shruti R.	Assistant Professor	MBA					S. No	Name	Designation	Course	1	Prof. Venkiteswaran N.	Emeritus Professor	PGDM	2	Dr. Murali Sambasivan	Professor	PGDM	3	Dr. Narend Subramanian	Professor	PGDM	4	Dr. Malay Biswas	Professor	PGDM	5	Dr. Goutam Sutar	Associate Professor	PGDM	6	Dr. Manjula N.	Associate Professor	PGDM	7	Dr. Senthil V.	Associate Professor	PGDM	8	Dr. Nachiketas N.	Assistant Professor	PGDM
S. No	Name	Designation	Course																																																																																											
1	Dr. Selvalakshmi M.	Professor	MBA																																																																																											
2	Dr. Balaji M.	Associate Professor	MBA																																																																																											
3	Dr. Mutharasi P.	Associate Professor	MBA																																																																																											
4	Dr. Mathiyazhagan K.	Associate Professor	MBA																																																																																											
5	Dr. Janaki Bojiah	Associate Professor	MBA																																																																																											
6	Dr. Rameshkumar J.	Assistant Professor	MBA																																																																																											
7	Dr. Nataraj B.	Assistant Professor	MBA																																																																																											
8	Dr. Nalini G. S.	Assistant Professor	MBA																																																																																											
9	Dr. Sivapragasam P.	Assistant Professor	MBA																																																																																											
10	Dr. Dona Ghosh	Assistant Professor	MBA																																																																																											
11	Dr. Vikash Sharma	Assistant Professor	MBA																																																																																											
12	Prof. Shruti R.	Assistant Professor	MBA																																																																																											
S. No	Name	Designation	Course																																																																																											
1	Prof. Venkiteswaran N.	Emeritus Professor	PGDM																																																																																											
2	Dr. Murali Sambasivan	Professor	PGDM																																																																																											
3	Dr. Narend Subramanian	Professor	PGDM																																																																																											
4	Dr. Malay Biswas	Professor	PGDM																																																																																											
5	Dr. Goutam Sutar	Associate Professor	PGDM																																																																																											
6	Dr. Manjula N.	Associate Professor	PGDM																																																																																											
7	Dr. Senthil V.	Associate Professor	PGDM																																																																																											
8	Dr. Nachiketas N.	Assistant Professor	PGDM																																																																																											



		9	Dr. Kongkona Dutta	Assistant Professor	PGDM																								
		10	Dr. Pradeep V.	Assistant Professor	PGDM																								
		11	Dr. Nancyprabha P.	Assistant Professor	PGDM																								
		12	Dr. Aparna S. M.	Assistant Professor	PGDM																								
		13	Dr. Anupam Keshari	Assistant Professor	PGDM																								
		14	Dr. Manju Jayakumar	Assistant Professor	PGDM																								
		15	Dr. Haritha T.	Assistant Professor	PGDM																								
		16	Dr. Packiaraj T.	Assistant Professor	PGDM																								
		17	Dr. Ved Srinivas	Assistant Professor	PGDM																								
		18	Prof. Arunkumar A.	Assistant Professor	PGDM																								
		<b>ii. Adjunct Faculty</b>																											
		<table border="1"> <thead> <tr> <th>#</th> <th>Name</th> <th>Department</th> </tr> </thead> <tbody> <tr> <td>1</td> <td>Prof. ANS Vijay</td> <td>PGDM</td> </tr> <tr> <td>2</td> <td>Prof. Sekhar Venkatachalam</td> <td>PGDM</td> </tr> <tr> <td>3</td> <td>Prof. Krishnan R.</td> <td>PGDM</td> </tr> <tr> <td>4</td> <td>Prof. Gnanaharan S.</td> <td>PGDM</td> </tr> <tr> <td>5</td> <td>Prof. Krishnakumar S.</td> <td>MBA</td> </tr> <tr> <td>6</td> <td>Dr. Jagadeesh Jayanand</td> <td>MBA</td> </tr> <tr> <td>7</td> <td>Prof. Murugesh Kumar K.</td> <td>MBA</td> </tr> </tbody> </table>				#	Name	Department	1	Prof. ANS Vijay	PGDM	2	Prof. Sekhar Venkatachalam	PGDM	3	Prof. Krishnan R.	PGDM	4	Prof. Gnanaharan S.	PGDM	5	Prof. Krishnakumar S.	MBA	6	Dr. Jagadeesh Jayanand	MBA	7	Prof. Murugesh Kumar K.	MBA
#	Name	Department																											
1	Prof. ANS Vijay	PGDM																											
2	Prof. Sekhar Venkatachalam	PGDM																											
3	Prof. Krishnan R.	PGDM																											
4	Prof. Gnanaharan S.	PGDM																											
5	Prof. Krishnakumar S.	MBA																											
6	Dr. Jagadeesh Jayanand	MBA																											
7	Prof. Murugesh Kumar K.	MBA																											
		<b>iii Permanent Faculty: Student Ratio</b>																											
		<table border="1"> <thead> <tr> <th>Department</th> <th>Full-time Faculty</th> <th>Faculty: Student Ratio</th> </tr> </thead> <tbody> <tr> <td>MBA</td> <td>12</td> <td>1 : 20</td> </tr> <tr> <td>PGDM</td> <td>18</td> <td>1 : 16</td> </tr> </tbody> </table>				Department	Full-time Faculty	Faculty: Student Ratio	MBA	12	1 : 20	PGDM	18	1 : 16															
Department	Full-time Faculty	Faculty: Student Ratio																											
MBA	12	1 : 20																											
PGDM	18	1 : 16																											
8	<b>Profile of Vice Chancellor/ Director/ Principal/ Faculty</b>	<p><b><u>MBA Programme</u></b></p> <table border="1"> <tr> <td>Name</td> <td>Dr. M. Selvalakshmi</td> </tr> <tr> <td>Date of Birth</td> <td>01 April 1976</td> </tr> <tr> <td>Unique ID</td> <td>1-481601909</td> </tr> <tr> <td>Education Qualification</td> <td>MBA, M.Phil., PhD</td> </tr> <tr> <td>Work Experience</td> <td>Teaching: 20 years Research: 15 years Industry: 3 years</td> </tr> <tr> <td>Area of Specialization</td> <td>Marketing and Strategy</td> </tr> <tr> <td>Courses taught</td> <td>Marketing Management Strategic Management</td> </tr> <tr> <td>Research guidance</td> <td>No. of papers published in National/ International Journals/Conferences: 15 Master Dissertations Guided: 120 PhD Thesis Supervised: 4</td> </tr> </table>				Name	Dr. M. Selvalakshmi	Date of Birth	01 April 1976	Unique ID	1-481601909	Education Qualification	MBA, M.Phil., PhD	Work Experience	Teaching: 20 years Research: 15 years Industry: 3 years	Area of Specialization	Marketing and Strategy	Courses taught	Marketing Management Strategic Management	Research guidance	No. of papers published in National/ International Journals/Conferences: 15 Master Dissertations Guided: 120 PhD Thesis Supervised: 4								
Name	Dr. M. Selvalakshmi																												
Date of Birth	01 April 1976																												
Unique ID	1-481601909																												
Education Qualification	MBA, M.Phil., PhD																												
Work Experience	Teaching: 20 years Research: 15 years Industry: 3 years																												
Area of Specialization	Marketing and Strategy																												
Courses taught	Marketing Management Strategic Management																												
Research guidance	No. of papers published in National/ International Journals/Conferences: 15 Master Dissertations Guided: 120 PhD Thesis Supervised: 4																												

		Research Publications	20
		No. of Books published with details	<b>Managerial Challenges of Inclusive Growth</b> Authors: M. Selvalakshmi, Vidya Suresh, P. Mutharasi Publication date: 2013/5/24 Pages: 232 Publisher: LAP LAMBERT Academic Publishing
		<b><u>PGDM Programme</u></b>	
		Name	Dr. Murali Sambasivan
		Date of Birth	18 June 1961
		Unique id	1-7513046901
		Education Qualifications	B. E. (Honors), PGDIE (NITIE Mumbai), PhD (University of Alabama)
		Work Experience	Teaching & Research: 25 years Industry: 10 years
		Area of Specialization	Operations
		Courses taught	Research Methodology
		Research guidance	i. No. of papers published in National/ International Journals/ Conferences - 27 ii. PhD Thesis Supervised: 19
		Research Publications	144 ( As on 10 <sup>th</sup> May 2024)
		No. of Books published with details	4 <ul style="list-style-type: none"> <li>• Statistics for Management – Murali Sambasivan and Choo Wei Chong, 2002 Prentice Hall</li> <li>• Decision Analysis – Murali Sambasivan and Salleh Yahya, 2002, Prentice Hall</li> <li>• Business Statistics – Choo Wei Chong, Goh Poi Leng, and Murali Sambasivan, 2002, Prentice Hall</li> <li>• Handbook of Oil and Gas Piping - A Practical and Comprehensive Guide – Murali Sambasivan and Gopal Sekar, ISBN 978-113-8625-61-7, 2018, Taylor &amp; Francis CRC Press, Leiden: Netherlands.</li> </ul>
9	Fee	<b>Details of Fee, as approved by State Fee Committee, for the Institution</b>	
		PGDM	NA
		MBA	INR 35,000 P.A.
		<b>Time schedule for payment of fee for the entire programme</b> 4 installments	
		<b>No. of fee waivers granted with amount and name of students</b> 1. Anishkumar A – Rs. 41,000/- (AY 2020-21) 2. Dinakaran M – Rs. 41,000/- (AY 2020-21)	

		<p>3. Revanth L R – Rs. 41,000/- (AY 2020-21)</p> <p>4. Susila S – Rs. 53,633/- (AY 2021-22)</p> <p>5. Vishnupriya S– Rs. 53,633/ (AY 2021-22)</p> <p>6. Kathikrajan D– Rs. 8,000/- (AY 2021-22)</p>																			
		<p><b>Number of scholarships offered by the Institution, duration, and amount</b></p> <p>Number of Scholarships: 8 students</p> <p>Duration: 2022-2023 (4 students)</p> <p>Amount: INR 8.49 Lakhs</p> <p>Duration: 2023-2024 (4 students)</p> <p>Amount: INR 8.54 Lakhs</p>																			
		<p><b>Criteria for fee waivers/scholarship</b></p> <p>Merit based scholarships will be offered to a limited number of candidates with outstanding performance in the entire selection process.</p>																			
		<p><b>Estimated cost of boarding and lodging in hostels</b></p> <p>INR 1,50,000 / Year (Incl. boarding &amp; lodging)</p>																			
10	<b>Admission</b>																				
		<p>a. Number of seats sanctioned with the year of approval</p> <table border="1"> <thead> <tr> <th>Academic Year</th> <th>PGDM</th> <th>MBA</th> </tr> </thead> <tbody> <tr> <td>2023 – 2024</td> <td>180</td> <td>120</td> </tr> <tr> <td>2022 – 2023</td> <td>120</td> <td>120</td> </tr> <tr> <td>2021 – 2022</td> <td>120</td> <td>120</td> </tr> </tbody> </table>	Academic Year	PGDM	MBA	2023 – 2024	180	120	2022 – 2023	120	120	2021 – 2022	120	120							
Academic Year	PGDM	MBA																			
2023 – 2024	180	120																			
2022 – 2023	120	120																			
2021 – 2022	120	120																			
		<p>b. Number of students admitted under various categories each year in the last three years</p> <table border="1"> <thead> <tr> <th>Academic Year</th> <th>PGDM</th> <th>MBA</th> </tr> </thead> <tbody> <tr> <td>2023 – 2024</td> <td>180</td> <td>120</td> </tr> <tr> <td>2022 – 2023</td> <td>120</td> <td>120</td> </tr> <tr> <td>2021 – 2022</td> <td>120</td> <td>120</td> </tr> </tbody> </table>	Academic Year	PGDM	MBA	2023 – 2024	180	120	2022 – 2023	120	120	2021 – 2022	120	120							
Academic Year	PGDM	MBA																			
2023 – 2024	180	120																			
2022 – 2023	120	120																			
2021 – 2022	120	120																			
		<p>c. Number of applications received during last two years for admission under management quota and number admitted</p> <table border="1"> <thead> <tr> <th rowspan="2">Academic Year</th> <th colspan="2">PGDM</th> <th colspan="2">MBA</th> </tr> <tr> <th>Applications Received</th> <th>Admitted</th> <th>Applications Received</th> <th>Admitted</th> </tr> </thead> <tbody> <tr> <td>2023 – 2024</td> <td>984</td> <td>180</td> <td>984</td> <td>60</td> </tr> <tr> <td>2022 – 2023</td> <td>1147</td> <td>120</td> <td>1147</td> <td>60</td> </tr> </tbody> </table>	Academic Year	PGDM		MBA		Applications Received	Admitted	Applications Received	Admitted	2023 – 2024	984	180	984	60	2022 – 2023	1147	120	1147	60
Academic Year	PGDM			MBA																	
	Applications Received	Admitted	Applications Received	Admitted																	
2023 – 2024	984	180	984	60																	
2022 – 2023	1147	120	1147	60																	
11	<b>Admission Procedure</b>																				
		<p>a. Mention the admission test being followed, name and address of the test agency and its URL (website)</p> <table border="1"> <thead> <tr> <th>Test Agency</th> <th>URL</th> </tr> </thead> <tbody> <tr> <td>CAT</td> <td><a href="http://iimcat.ac.in">CAT 2023 (iimcat.ac.in)</a></td> </tr> <tr> <td>MAT</td> <td><a href="http://aima.in">All India Management Association (aima.in)</a></td> </tr> <tr> <td>CMAT</td> <td><a href="http://cmat.ac.in">Common Management Admission Test (CMAT)   India</a></td> </tr> <tr> <td>XAT</td> <td><a href="https://xatonline.in/">https://xatonline.in/</a></td> </tr> <tr> <td>TANCET</td> <td><a href="https://tancet.annauniv.edu/tancet/index.html">https://tancet.annauniv.edu/tancet/index.html</a></td> </tr> </tbody> </table>	Test Agency	URL	CAT	<a href="http://iimcat.ac.in">CAT 2023 (iimcat.ac.in)</a>	MAT	<a href="http://aima.in">All India Management Association (aima.in)</a>	CMAT	<a href="http://cmat.ac.in">Common Management Admission Test (CMAT)   India</a>	XAT	<a href="https://xatonline.in/">https://xatonline.in/</a>	TANCET	<a href="https://tancet.annauniv.edu/tancet/index.html">https://tancet.annauniv.edu/tancet/index.html</a>							
Test Agency	URL																				
CAT	<a href="http://iimcat.ac.in">CAT 2023 (iimcat.ac.in)</a>																				
MAT	<a href="http://aima.in">All India Management Association (aima.in)</a>																				
CMAT	<a href="http://cmat.ac.in">Common Management Admission Test (CMAT)   India</a>																				
XAT	<a href="https://xatonline.in/">https://xatonline.in/</a>																				
TANCET	<a href="https://tancet.annauniv.edu/tancet/index.html">https://tancet.annauniv.edu/tancet/index.html</a>																				
		<p>b. Number of seats allotted with respect to qualifying tests</p> <table border="1"> <thead> <tr> <th>Admission Test</th> <th>PGDM</th> <th>MBA</th> </tr> </thead> <tbody> <tr> <td>CAT/MAT/XAT/CMA T</td> <td>180</td> <td>60</td> </tr> <tr> <td>TANCET</td> <td>NIL</td> <td>60</td> </tr> </tbody> </table>	Admission Test	PGDM	MBA	CAT/MAT/XAT/CMA T	180	60	TANCET	NIL	60										
Admission Test	PGDM	MBA																			
CAT/MAT/XAT/CMA T	180	60																			
TANCET	NIL	60																			

		<p><b>c. Calendar for admission against management/vacant seats:</b></p> <ul style="list-style-type: none"> <li>i. Last date of request for applications: 30 April 2024</li> <li>ii. Last date of submission of applications: 30 April 2024</li> <li>iii. Dates for announcing results: 02 May 2024</li> <li>iv. Release of admission list (main list and waiting list shall be announced on the same day)</li> <li>v. Date for acceptance by the candidate (time given shall in no case be less than 15 days): 17 May 2024</li> <li>vi. Last date for closing of admission: 31 May 2024</li> <li>vii. Starting of the academic session: 15 June 2024</li> <li>viii. The waiting list shall be activated only on the expiry of date of main list – YES</li> <li>ix. The policy of refund of the fee, in case of withdrawal, shall be clearly notified - YES</li> </ul>																				
12	<b>Criteria and Weightages for Admission</b>																					
		<p><b>a. Describe each criterion with its respective weightages i.e. admission test, marks in qualifying examination etc.</b></p> <table border="1"> <thead> <tr> <th>Criteria</th> <th>Weightage</th> </tr> </thead> <tbody> <tr> <td>Test (CAT/MAT/CMAT/XAT)</td> <td>35</td> </tr> <tr> <td>Academic (X+XII+UG)</td> <td>20</td> </tr> <tr> <td>Personal Interview</td> <td>20</td> </tr> <tr> <td>Group Discussion</td> <td>10</td> </tr> <tr> <td>Essay Performance</td> <td>5</td> </tr> <tr> <td>Work Experience</td> <td>5</td> </tr> <tr> <td>Bonus Extra/Co-curricular Activities &amp; Locations</td> <td>5</td> </tr> <tr> <td><b>TOTAL</b></td> <td><b>100</b></td> </tr> </tbody> </table>	Criteria	Weightage	Test (CAT/MAT/CMAT/XAT)	35	Academic (X+XII+UG)	20	Personal Interview	20	Group Discussion	10	Essay Performance	5	Work Experience	5	Bonus Extra/Co-curricular Activities & Locations	5	<b>TOTAL</b>	<b>100</b>		
Criteria	Weightage																					
Test (CAT/MAT/CMAT/XAT)	35																					
Academic (X+XII+UG)	20																					
Personal Interview	20																					
Group Discussion	10																					
Essay Performance	5																					
Work Experience	5																					
Bonus Extra/Co-curricular Activities & Locations	5																					
<b>TOTAL</b>	<b>100</b>																					
		<p><b>b. Mention the minimum Level of acceptance, if any</b></p> <table border="1"> <thead> <tr> <th>Admission Test</th> <th>PGDM</th> <th>MBA</th> </tr> </thead> <tbody> <tr> <td>CAT/XAT</td> <td>50 percentile</td> <td>50 percentile</td> </tr> <tr> <td>MAT/CMAT</td> <td>65 percentile</td> <td>65 percentile</td> </tr> <tr> <td>TANCET</td> <td>NA</td> <td>As per counseling</td> </tr> </tbody> </table>	Admission Test	PGDM	MBA	CAT/XAT	50 percentile	50 percentile	MAT/CMAT	65 percentile	65 percentile	TANCET	NA	As per counseling								
Admission Test	PGDM	MBA																				
CAT/XAT	50 percentile	50 percentile																				
MAT/CMAT	65 percentile	65 percentile																				
TANCET	NA	As per counseling																				
		<p><b>c. Mention the cut-off levels of percentage and percentile score of the candidates in the admission test for the last three years</b></p> <table border="1"> <thead> <tr> <th></th> <th>2023</th> <th>2022</th> <th>2021</th> </tr> </thead> <tbody> <tr> <td>MAT/CMAT</td> <td></td> <td>MAT/CMAT</td> <td>MAT/CMAT</td> </tr> <tr> <td>70 percentiles</td> <td></td> <td>65 percentiles</td> <td>60 percentiles</td> </tr> <tr> <td>CAT/XAT</td> <td></td> <td>CAT/XAT</td> <td>CAT/XAT</td> </tr> <tr> <td>50 percentile</td> <td></td> <td>48 percentile</td> <td>45 percentile</td> </tr> </tbody> </table>		2023	2022	2021	MAT/CMAT		MAT/CMAT	MAT/CMAT	70 percentiles		65 percentiles	60 percentiles	CAT/XAT		CAT/XAT	CAT/XAT	50 percentile		48 percentile	45 percentile
	2023	2022	2021																			
MAT/CMAT		MAT/CMAT	MAT/CMAT																			
70 percentiles		65 percentiles	60 percentiles																			
CAT/XAT		CAT/XAT	CAT/XAT																			
50 percentile		48 percentile	45 percentile																			
		<p><b>d. Display marks scored in test etc. and in aggregate for all candidates who were admitted</b>  <a href="https://tsm.ac.in/mandatory-disclosure-3/">https://tsm.ac.in/mandatory-disclosure-3/</a></p>																				
13	<b>List of Applicants</b>																					

		<p>a. List of candidates whose applications have been received along with percentile/percentage score for each of the qualifying examination in separate categories for open seats. List of candidates who have applied along with percentage and percentile score for management quota seats  <a href="https://tsm.ac.in/mandatory-disclosure-3/">https://tsm.ac.in/mandatory-disclosure-3/</a></p>																																																																												
14	<b>Results of Admission Under Management seats / Vacant seats</b>																																																																													
		<p>a. Composition of selection team for admission under management quota –  <a href="https://tsm.ac.in/admission/admission-committee/">https://tsm.ac.in/admission/admission-committee/</a></p>																																																																												
		<p>b. List of candidates who have been offered admission  <a href="https://tsm.ac.in/mandatory-disclosure-3/">https://tsm.ac.in/mandatory-disclosure-3/</a></p>																																																																												
		<p>c. Waiting list of the candidates in the order of merit to be operative from the last date of joining of the first list candidates  <a href="https://tsm.ac.in/mandatory-disclosure-3/">https://tsm.ac.in/mandatory-disclosure-3/</a></p>																																																																												
15	<b>Information of Infrastructure and Other Resources Available</b>																																																																													
		<p>a. Number of Classrooms and size of each  b. Number of Tutorial rooms and size of each</p> <table border="1"> <thead> <tr> <th>Room Number</th> <th>Classroom</th> <th></th> <th>Carpet Area in sq. m.</th> </tr> </thead> <tbody> <tr> <td></td> <td colspan="3"><b>Classrooms MBA</b></td> </tr> <tr> <td>111</td> <td>Classroom 1 - C1</td> <td>12.1 X 7.3 m</td> <td>89</td> </tr> <tr> <td>114</td> <td>Classroom 2 - C2</td> <td>12.1 X 7.3 m</td> <td>89</td> </tr> <tr> <td>115</td> <td>Classroom 3 - C3</td> <td>12.1 X 7.3 m</td> <td>89</td> </tr> <tr> <td>117</td> <td>Classroom 4 - C4</td> <td>12.1 X 7.3 m</td> <td>89</td> </tr> <tr> <td></td> <td></td> <td></td> <td></td> </tr> <tr> <td></td> <td><b>Tutorial Room - MBA</b></td> <td>8.1 X 7.3 m</td> <td>59</td> </tr> <tr> <td></td> <td></td> <td></td> <td></td> </tr> <tr> <td></td> <td colspan="3"><b>Classrooms - PGDM</b></td> </tr> <tr> <td>11</td> <td>Classroom 1 - C1</td> <td>12.1 X 7.3 m</td> <td>89</td> </tr> <tr> <td>117</td> <td>Classroom 2 - C2</td> <td>12.1 X 7.3 m</td> <td>89</td> </tr> <tr> <td>14</td> <td>Classroom 3 - C3</td> <td>12.1 X 7.3 m</td> <td>89</td> </tr> <tr> <td>15</td> <td>Classroom 4 - C4</td> <td>12.1 X 7.3 m</td> <td>89</td> </tr> <tr> <td>16</td> <td>Classroom 5 – C5</td> <td>12.1 X 7.3 m</td> <td>89</td> </tr> <tr> <td>17</td> <td>Classroom 6 – C6</td> <td>14.75 X 7.3 m</td> <td>107</td> </tr> <tr> <td></td> <td></td> <td></td> <td></td> </tr> <tr> <td></td> <td><b>Tutorial Room - PGDM</b></td> <td><b>9.72 X 7.3 m</b></td> <td><b>71</b></td> </tr> <tr> <td></td> <td></td> <td></td> <td></td> </tr> </tbody> </table>	Room Number	Classroom		Carpet Area in sq. m.		<b>Classrooms MBA</b>			111	Classroom 1 - C1	12.1 X 7.3 m	89	114	Classroom 2 - C2	12.1 X 7.3 m	89	115	Classroom 3 - C3	12.1 X 7.3 m	89	117	Classroom 4 - C4	12.1 X 7.3 m	89						<b>Tutorial Room - MBA</b>	8.1 X 7.3 m	59						<b>Classrooms - PGDM</b>			11	Classroom 1 - C1	12.1 X 7.3 m	89	117	Classroom 2 - C2	12.1 X 7.3 m	89	14	Classroom 3 - C3	12.1 X 7.3 m	89	15	Classroom 4 - C4	12.1 X 7.3 m	89	16	Classroom 5 – C5	12.1 X 7.3 m	89	17	Classroom 6 – C6	14.75 X 7.3 m	107						<b>Tutorial Room - PGDM</b>	<b>9.72 X 7.3 m</b>	<b>71</b>				
Room Number	Classroom		Carpet Area in sq. m.																																																																											
	<b>Classrooms MBA</b>																																																																													
111	Classroom 1 - C1	12.1 X 7.3 m	89																																																																											
114	Classroom 2 - C2	12.1 X 7.3 m	89																																																																											
115	Classroom 3 - C3	12.1 X 7.3 m	89																																																																											
117	Classroom 4 - C4	12.1 X 7.3 m	89																																																																											
	<b>Tutorial Room - MBA</b>	8.1 X 7.3 m	59																																																																											
	<b>Classrooms - PGDM</b>																																																																													
11	Classroom 1 - C1	12.1 X 7.3 m	89																																																																											
117	Classroom 2 - C2	12.1 X 7.3 m	89																																																																											
14	Classroom 3 - C3	12.1 X 7.3 m	89																																																																											
15	Classroom 4 - C4	12.1 X 7.3 m	89																																																																											
16	Classroom 5 – C5	12.1 X 7.3 m	89																																																																											
17	Classroom 6 – C6	14.75 X 7.3 m	107																																																																											
	<b>Tutorial Room - PGDM</b>	<b>9.72 X 7.3 m</b>	<b>71</b>																																																																											
	<b>Computer Centres</b>	<p>c. Number of computer centre with capacity of each</p> <table border="1"> <thead> <tr> <th></th> <th>Computer Centre</th> <th></th> <th></th> </tr> </thead> <tbody> <tr> <td>107</td> <td>Computer Centre</td> <td>23.83 x 7.3 m</td> <td>174</td> </tr> </tbody> </table>		Computer Centre			107	Computer Centre	23.83 x 7.3 m	174																																																																				
	Computer Centre																																																																													
107	Computer Centre	23.83 x 7.3 m	174																																																																											

	<b>Central Examination Facility</b>	<p><b>d. Central examination facility, number of rooms and capacity of each</b> All examination activities are automated through TSM ERP. Hall ticket generation, examination scheduling, GPA CGPA calculations, results announcement, and mark sheet generation are all automated.</p>																						
		<p><b>e. Barrier free built environment for disabled and elderly persons</b> YES</p>																						
		<p><b>e. Occupancy Certificate</b> <a href="https://tsm.ac.in/mandatory-disclosure-3/">https://tsm.ac.in/mandatory-disclosure-3/</a></p>																						
		<p><b>f. Fire and Safety Certificate</b> <a href="https://tsm.ac.in/mandatory-disclosure-3/">https://tsm.ac.in/mandatory-disclosure-3/</a></p>																						
		<p><b>h. Hostel Facilities</b></p> <table border="1" data-bbox="456 680 1326 721"> <tr> <td data-bbox="456 680 975 721">Boys Hostel Accommodation</td> <td data-bbox="975 680 1326 721">340</td> </tr> </table>					Boys Hostel Accommodation	340																
Boys Hostel Accommodation	340																							
		<table border="1" data-bbox="456 721 1326 763"> <tr> <td data-bbox="456 721 975 763">Girls Hostel Accommodation</td> <td data-bbox="975 721 1326 763">270</td> </tr> </table>					Girls Hostel Accommodation	270																
Girls Hostel Accommodation	270																							
	<b>Library</b>	<p><b>a. Number of Library books/ Titles/ Journals available (program-wise)</b></p> <table border="1" data-bbox="456 837 1366 958"> <thead> <tr> <th data-bbox="456 837 775 880">Program</th> <th data-bbox="775 837 1094 880">Title</th> <th data-bbox="1094 837 1366 880">Volumes</th> </tr> </thead> <tbody> <tr> <td data-bbox="456 880 775 920">MBA</td> <td data-bbox="775 880 1094 920">12090</td> <td data-bbox="1094 880 1366 920">7360</td> </tr> <tr> <td data-bbox="456 920 775 958">PGDM</td> <td data-bbox="775 920 1094 958">11177</td> <td data-bbox="1094 920 1366 958">7826</td> </tr> </tbody> </table>					Program	Title	Volumes	MBA	12090	7360	PGDM	11177	7826									
Program	Title	Volumes																						
MBA	12090	7360																						
PGDM	11177	7826																						
		<p><b>b. List of online National/ International Journals subscribed</b></p> <table border="1" data-bbox="456 999 1358 1256"> <thead> <tr> <th colspan="3" data-bbox="456 999 879 1041">Journals</th> <th colspan="3" data-bbox="879 999 1358 1041">Magazines</th> </tr> <tr> <th data-bbox="456 1041 486 1122">Inter national</th> <th data-bbox="486 1041 628 1122">National</th> <th data-bbox="628 1041 879 1122">Total</th> <th data-bbox="879 1041 1021 1122">National</th> <th data-bbox="1021 1041 1222 1122">International</th> <th data-bbox="1222 1041 1358 1122">Total</th> </tr> </thead> <tbody> <tr> <td data-bbox="456 1122 486 1256">108</td> <td data-bbox="486 1122 628 1256">27</td> <td data-bbox="628 1122 879 1256">135</td> <td data-bbox="879 1122 1021 1256">3</td> <td data-bbox="1021 1122 1222 1256">22</td> <td data-bbox="1222 1122 1358 1256">25</td> </tr> </tbody> </table>					Journals			Magazines			Inter national	National	Total	National	International	Total	108	27	135	3	22	25
Journals			Magazines																					
Inter national	National	Total	National	International	Total																			
108	27	135	3	22	25																			
		<p><b>c. E- Library facilities</b></p> <ul style="list-style-type: none"> <li>i. EBSCO online database</li> <li>ii. Elsevier e-journal</li> <li>iii. CMIE Prowess</li> <li>iv. Delnet</li> <li>v. Pearson e-books</li> <li>vi. HBS license agreement</li> <li>vii. Autolib library software [students &amp; faculty mobile access]</li> </ul>																						
	<b>Computing Facilities</b>	<p><b>a. Internet Bandwidth</b></p> <ul style="list-style-type: none"> <li>i. OFC ILL (1:1) -200 Mbps (BSNL)</li> <li>ii. OFC &amp; RF ILL (1:1) – 250 Mbps (AIRTEL)</li> </ul>																						

		<p><b>b. Number and configuration of System</b></p> <p><b>i. Servers (2)</b></p> <ul style="list-style-type: none"> <li>• Dell Server Power Edge R540, Intel Xeon silver 4110 2.1G,8C/16T ,9.6GT/s ,8core processor / 11 MB cache /85 watts / 5Years Warranty / Dual SMPS /DVDRW/ 900*5 SAS Raid-5 /32 GB DDR4 Ram/ Windows Server 2019 Standard Edition 64 Bit OEM</li> <li>• QNAP 16TB Backup Storage Server <b>(1)</b></li> </ul> <p><b>ii. Desktop Clients (104)</b></p> <ul style="list-style-type: none"> <li>• Intel Core i5/7th Generation Processor/1TB HDD/16 GB Ram/19"LED Monitor/Dell Keyboard/Dell Mouse.</li> <li>• Intel Core i5 3.2 GHz/ 4<sup>th</sup> Generation Processor/ 500GB HDD / 4GB RAM/ 18.5 LED Monitor/ DELL Keyboard / DELL Mouse</li> <li>• Intel Core i5 3<sup>rd</sup> gen/ 3GHz/Intel 61/500GB HDD/ 4GB RAM/Zenith 18.5 TFT Monitor/Zenith KB/Zenith Mouse.</li> </ul> <p><b>iii. Laptop Clients (33)</b></p> <ul style="list-style-type: none"> <li>• Lenovo Legion intel Core i7-10510U Processor 16GBDDR4 (2666MH2 Ram / 256SSD+1TB SATA <b>(6 Nos.)</b></li> <li>• Lenovo ThinkPad Model P15 Intel Core i7 1165 G7Processor/16GBDDR4RAM /MS Windows 10 pro 64 Nvidia Quadro T500 GDDR6 4GB 64 bits/512GB SSD Backlit Keyboard/FPR/3 Years warranty <b>(23 Nos.)</b></li> <li>• Intel Core i3, 5<sup>th</sup> Generation Processor/500GB HDD/4GB RAM/14" Screen, Windows10 Pro Back Bag, 1 Year Warranty <b>(4 Nos.)</b></li> </ul> <p><b>iv. APPLE IMAC Pro Z14B</b></p> <p>Model IMAC Pro Z14B (Customized) Monitor 27" iMac pro with retina 5K Display, Processor Type 2.3GHz 18 Core Intel Xeon W Processor Turbo Boost up to 4.3GHz, RAM 64GB 2666MHz DDR4 ECC memory, Hard disk 2TB SSD Storage, Graphics Card Radeon Pro Vega 64 with 16GB of HBM2, Mouse Magic Mouse ver2 (space grey), Track pad Magic Trackpad Keyboard US Magic KB<b>(1No)</b></p>
		<p><b>c. Total number of systems connected by LAN.</b> <b>141</b></p>
		<p><b>d. Total number of system connected by WAN</b> <b>141</b></p>
		<p><b>e. Major software packages available</b></p> <ul style="list-style-type: none"> <li>✓ Prowess IQ (CMIE Database) -- Cloud Server license</li> <li>✓ REFINITIV</li> <li>✓ JMP Academic Suite (Unlimited users)</li> <li>✓ SPSS 22.0</li> <li>✓ Turnitin - Antiplagiarism Software</li> <li>✓ E-Views 9.5 Enterprise edition</li> <li>✓ TSM ERP</li> <li>✓ Symantec Endpoint Protection 14.0 Anti-Virus Software</li> <li>✓ Windows Server 2016 Standard Edition, Windows Server</li> </ul>

		<p>Operating System Operating System - Windows7 / Windows 8.1 Pro / Windows 10.1 Pro - 100 licenses</p> <ul style="list-style-type: none"> <li>✓ Smart PLS (Ver 3.3.2)</li> <li>✓ NVivo 12.0 (release 1.0)</li> <li>✓ Adobe Premier pro, Photoshop, Illustrator, After effects, Dreamweaver, MAC Operating system</li> <li>✓ Tally ERP Prime Gold 9.0 Multiuser</li> <li>✓ Zoom APP (Licensed)</li> <li>✓ Superset Software for Placement</li> <li>✓ IBM DB2 &amp; IBM WSAD</li> <li>✓ MS Visual Studio - Enterprise Edition</li> <li>✓ Microsoft Dynamics AX 4.0</li> <li>✓ Open-Source Software Tools <ul style="list-style-type: none"> <li>• Moodle 3.2.9 (Open Source)</li> <li>• R &amp; RStudio</li> <li>• Tableau public Desktop</li> <li>• GRETL</li> <li>• Open Kart</li> <li>• Weka</li> <li>• Miktex Latex</li> <li>• Pentaho</li> <li>• Neo4j Desktop</li> <li>• Python</li> <li>• Anaconda</li> </ul> </li> </ul>
		<p><b>f. Special purpose facilities available</b></p> <ul style="list-style-type: none"> <li>✓ Video conference system</li> <li>✓ Online classrooms</li> <li>✓ Smart classrooms</li> <li>✓ Indigenous indoor studio</li> <li>✓ Classrooms with projection, Internet and motorized boards.</li> </ul>
		<p><b>Compliance of the National Academic Depository (NAD), applicable to PGCM/ PGDM Institutions and University Departments</b></p> <p>National Academic Depository (NAD) is a digital database of academic awards provided by the Government of India. NAD is an inter-operable system for storage, retrieval, authentication, and verification of academic awards. As per the latest report, 701 institutions have registered under NAD. TSM is one among the few institutions registered under NAD. With the help of NAD, students can have permanent and safe record of keeping all academic awards issued by TSM. The benefits of using NAD are:</p> <ul style="list-style-type: none"> <li>➤ Effective deterrence to fake and forged paper certificates</li> <li>➤ Reduced Administrative Overhead: Aimed at the concept of paperless governance. It reduces the administrative overhead by minimizing the use of paper and curtailing the verification process.</li> <li>➤ Digital Transformation: Provides trusted issued documents.</li> <li>➤ Secure Document Gateway: Acts as a secure document exchange platform like payment gateway between trusted issuer and trusted requester/verifier with the consent of the students.</li> <li>➤ Real Time Verification: Provides a verification module to verify data</li> </ul>



		<p>directly from issuers after obtaining user consent.</p> <ul style="list-style-type: none"> <li>➤ Immediate availability of academic awards upon upload by an academic institution</li> <li>➤ Online, and permanent record of academic awards</li> <li>➤ No risk of losing, spoiling, and damaging the academic awards</li> <li>➤ Anytime, anywhere, and convenient access to academic awards</li> <li>➤ Authentic documents, legally at par with originals</li> <li>➤ Students would be able to access their documents from different issuing authorities at one place e.g. Aadhaar, Driving License, Pan Verification Record, Vehicle Registration Certificate along with their educational awards.</li> </ul>											
		<p><b>List of facilities available</b></p> <ul style="list-style-type: none"> <li>• The institute has a meditation hall in the main building with a 573 sq.ft. space.</li> <li>• The auditorium is 1764 sq.ft. in size and it is ideal for lectures and cultural events. It is fitted with adequate air conditioning, audio and video facility which has a 140-seat capacity.</li> <li>• Sports kits and equipment are available for football, basketball, table tennis, and badminton.</li> <li>• Separate gyms for boys and girls with sophisticated equipment are provided.</li> </ul>											
Teaching Learning Process	<p><b>a. Curricula and syllabus for each of the programmes as approved by the university</b></p> <table border="1"> <tr> <td>PGDM</td> <td><a href="https://tsm.ac.in/programmes/pgdm/">https://tsm.ac.in/programmes/pgdm/</a></td> </tr> <tr> <td>MBA</td> <td><a href="https://tsm.ac.in/programmes/mba/">https://tsm.ac.in/programmes/mba/</a></td> </tr> </table>	PGDM	<a href="https://tsm.ac.in/programmes/pgdm/">https://tsm.ac.in/programmes/pgdm/</a>	MBA	<a href="https://tsm.ac.in/programmes/mba/">https://tsm.ac.in/programmes/mba/</a>								
PGDM	<a href="https://tsm.ac.in/programmes/pgdm/">https://tsm.ac.in/programmes/pgdm/</a>												
MBA	<a href="https://tsm.ac.in/programmes/mba/">https://tsm.ac.in/programmes/mba/</a>												
	<p><b>b. Academic Calendar of the University</b></p> <table border="1"> <tr> <td>PGDM/ MBA</td> <td><a href="https://tsm.ac.in/mandatory-disclosure-3/">https://tsm.ac.in/mandatory-disclosure-3/</a></td> </tr> </table>	PGDM/ MBA	<a href="https://tsm.ac.in/mandatory-disclosure-3/">https://tsm.ac.in/mandatory-disclosure-3/</a>										
PGDM/ MBA	<a href="https://tsm.ac.in/mandatory-disclosure-3/">https://tsm.ac.in/mandatory-disclosure-3/</a>												
	<p><b>c. Academic timetable with the name of the faculty members handling the course</b></p> <p><a href="https://tsm.ac.in/mandatory-disclosure-3/">https://tsm.ac.in/mandatory-disclosure-3/</a></p>												
	<p><b>d. Teaching load of each faculty</b></p> <p>Thiagarajar School of Management: <a href="https://tsm.ac.in/mandatory-disclosure-3/">https://tsm.ac.in/mandatory-disclosure-3/</a></p> <p>Thiagarajar School of Business: <a href="https://tsm.ac.in/mandatory-disclosure-3/">https://tsm.ac.in/mandatory-disclosure-3/</a></p>												
	<p><b>e. Internal continuous evaluation system</b></p> <p>There will be continuous assessment of a student's performance throughout the trimester and grades will be awarded by the faculty concerned or by the appropriate committees appointed for the purpose on the basis on following:</p> <table border="1"> <thead> <tr> <th>Evaluation components</th> <th>Range of Marks</th> </tr> </thead> <tbody> <tr> <td>Mid-Term</td> <td>25-30</td> </tr> <tr> <td>Term paper/Project/Assignments/Quiz/Seminars</td> <td>25-30</td> </tr> <tr> <td>Attendance</td> <td>5</td> </tr> <tr> <td>Total Continuous Assessment</td> <td>60</td> </tr> <tr> <td>End Term</td> <td>40</td> </tr> </tbody> </table>	Evaluation components	Range of Marks	Mid-Term	25-30	Term paper/Project/Assignments/Quiz/Seminars	25-30	Attendance	5	Total Continuous Assessment	60	End Term	40
Evaluation components	Range of Marks												
Mid-Term	25-30												
Term paper/Project/Assignments/Quiz/Seminars	25-30												
Attendance	5												
Total Continuous Assessment	60												
End Term	40												

		Total Marks	100																																								
		<p><b>f. Student's assessment of faculty</b></p> <p>TSM follows and practices a well-structured feedback system by conducting Students Satisfaction Survey. Student feedback is collected through specific software in the form of a structured course feedback. Students Satisfaction Survey (SSS) is conducted through the college website annually. A structured questionnaire is formulated as per the NAAC guidelines and the students are asked to fill the questionnaire through the survey link.</p>																																									
16	Enrollment of students in the last 3 years	<table border="1"> <thead> <tr> <th>Academic Year</th> <th>PGDM</th> <th>MBA</th> </tr> </thead> <tbody> <tr> <td>2023 – 2024</td> <td>180</td> <td>120</td> </tr> <tr> <td>2022 – 2023</td> <td>120</td> <td>120</td> </tr> <tr> <td>2021 – 2022</td> <td>120</td> <td>120</td> </tr> </tbody> </table>	Academic Year	PGDM	MBA	2023 – 2024	180	120	2022 – 2023	120	120	2021 – 2022	120	120																													
Academic Year	PGDM	MBA																																									
2023 – 2024	180	120																																									
2022 – 2023	120	120																																									
2021 – 2022	120	120																																									
17	List of Research Projects/ Consultancy Works																																										
		<p><b>a. Number of projects carried out, funding agency, &amp; grant received</b></p> <table border="1"> <thead> <tr> <th>Type MDP / Consultancy</th> <th>S. No.</th> <th>Name of the MDP</th> <th>Agency Name</th> <th>Revenue Generated</th> </tr> </thead> <tbody> <tr> <td rowspan="6">Customized MDP</td> <td>1</td> <td>Supplier Relationship Management</td> <td>Vaighai Agro Products</td> <td>59,000</td> </tr> <tr> <td>2</td> <td>Students Development Program</td> <td>XIBA</td> <td>1,76,882</td> </tr> <tr> <td>3</td> <td>Teachers Development Program- "Empowering Educators: Personal and Interpersonal Excellence</td> <td>Triveni School</td> <td>1,52,220</td> </tr> <tr> <td>4</td> <td>Career Development Program</td> <td>SPIC-Tuticorin</td> <td>5,60,366</td> </tr> <tr> <td>5</td> <td>Thought Leadership Program through Industry Academia Convergence</td> <td>Accenture India Pvt. Ltd.</td> <td>50,000</td> </tr> <tr> <td>6</td> <td>Automotive Certification Program - Phygital Consumer Experience (O2O2) and Automotive Manufacturing (CKD)</td> <td>Accenture India Pvt. Ltd.</td> <td>20,64,750</td> </tr> <tr> <td>Consultancy</td> <td>7</td> <td>Development of Centralised Business Management System</td> <td>Arumugam Medicals, Madurai</td> <td>1,03,840</td> </tr> <tr> <td></td> <td>8</td> <td>Undertaking of Market Research</td> <td>MLM Realtors, Madurai</td> <td>1,25,000</td> </tr> </tbody> </table>		Type MDP / Consultancy	S. No.	Name of the MDP	Agency Name	Revenue Generated	Customized MDP	1	Supplier Relationship Management	Vaighai Agro Products	59,000	2	Students Development Program	XIBA	1,76,882	3	Teachers Development Program- "Empowering Educators: Personal and Interpersonal Excellence	Triveni School	1,52,220	4	Career Development Program	SPIC-Tuticorin	5,60,366	5	Thought Leadership Program through Industry Academia Convergence	Accenture India Pvt. Ltd.	50,000	6	Automotive Certification Program - Phygital Consumer Experience (O2O2) and Automotive Manufacturing (CKD)	Accenture India Pvt. Ltd.	20,64,750	Consultancy	7	Development of Centralised Business Management System	Arumugam Medicals, Madurai	1,03,840		8	Undertaking of Market Research	MLM Realtors, Madurai	1,25,000
Type MDP / Consultancy	S. No.	Name of the MDP	Agency Name	Revenue Generated																																							
Customized MDP	1	Supplier Relationship Management	Vaighai Agro Products	59,000																																							
	2	Students Development Program	XIBA	1,76,882																																							
	3	Teachers Development Program- "Empowering Educators: Personal and Interpersonal Excellence	Triveni School	1,52,220																																							
	4	Career Development Program	SPIC-Tuticorin	5,60,366																																							
	5	Thought Leadership Program through Industry Academia Convergence	Accenture India Pvt. Ltd.	50,000																																							
	6	Automotive Certification Program - Phygital Consumer Experience (O2O2) and Automotive Manufacturing (CKD)	Accenture India Pvt. Ltd.	20,64,750																																							
Consultancy	7	Development of Centralised Business Management System	Arumugam Medicals, Madurai	1,03,840																																							
	8	Undertaking of Market Research	MLM Realtors, Madurai	1,25,000																																							

		9	Market Entry Research	Concretia, Madurai	63,560																				
		10	Communication for Sales Effectiveness	Aurolab	2,38,000																				
		<b>Total</b>			<b>35,93,618</b>																				
		<p><b>i. Publications (if any) out of research in last three years out of master's projects</b></p> <div style="text-align: center;"> <table border="1" style="margin: 10px auto;"> <caption>No. Of. Publications</caption> <thead> <tr> <th>Calender Year</th> <th>No. Of. Publications</th> </tr> </thead> <tbody> <tr><td>2016</td><td>6</td></tr> <tr><td>2017</td><td>6</td></tr> <tr><td>2018</td><td>9</td></tr> <tr><td>2019</td><td>19</td></tr> <tr><td>2020</td><td>28</td></tr> <tr><td>2021</td><td>28</td></tr> <tr><td>2022</td><td>50</td></tr> <tr><td>2023</td><td>56</td></tr> <tr><td>2024 (As on 15th May)</td><td>13</td></tr> </tbody> </table> </div>				Calender Year	No. Of. Publications	2016	6	2017	6	2018	9	2019	19	2020	28	2021	28	2022	50	2023	56	2024 (As on 15th May)	13
Calender Year	No. Of. Publications																								
2016	6																								
2017	6																								
2018	9																								
2019	19																								
2020	28																								
2021	28																								
2022	50																								
2023	56																								
2024 (As on 15th May)	13																								
		<p><b>c. Industry Linkage</b></p> <p>Industry interaction and roping in industry professionals on emerging themes and trends is a continuous event at TSM supported by our faculty. Our faculty are also working with MSMEs in Madurai and South Tamil Nadu and supporting them in scaling up their operations and improving on their top-line.</p>																							
		<p><b>d. MoUs with Industries (minimum 3)</b></p> <table border="1" style="width: 100%; border-collapse: collapse;"> <thead> <tr> <th style="width: 30%;">Organisation with which MoU is signed</th> <th style="width: 15%;">Year of signing MoU</th> <th style="width: 15%;">Duration</th> <th style="width: 40%;">List of the actual activities under each MoU</th> </tr> </thead> <tbody> <tr> <td>Saito University College Malaysia</td> <td>2023</td> <td>3 Years</td> <td> <ol style="list-style-type: none"> <li>1. Professional Development</li> <li>2. Joint research activities- joint scholarly/teaching activities and exchange of faculty members</li> <li>3. Exchange of students/ Joint supervision of research candidates</li> </ol> </td> </tr> </tbody> </table>				Organisation with which MoU is signed	Year of signing MoU	Duration	List of the actual activities under each MoU	Saito University College Malaysia	2023	3 Years	<ol style="list-style-type: none"> <li>1. Professional Development</li> <li>2. Joint research activities- joint scholarly/teaching activities and exchange of faculty members</li> <li>3. Exchange of students/ Joint supervision of research candidates</li> </ol>												
Organisation with which MoU is signed	Year of signing MoU	Duration	List of the actual activities under each MoU																						
Saito University College Malaysia	2023	3 Years	<ol style="list-style-type: none"> <li>1. Professional Development</li> <li>2. Joint research activities- joint scholarly/teaching activities and exchange of faculty members</li> <li>3. Exchange of students/ Joint supervision of research candidates</li> </ol>																						

		University of Michigan- Dearborn	2021	5 years	<ol style="list-style-type: none"> <li>1. Professional Development</li> <li>2. Joint research activities- joint scholarly/teaching activities and exchange of faculty members</li> <li>3. Exchange of students/Joint supervision of research candidates</li> </ol>
		The Universiti Teknologi Brunei, Brunei	2022	5 years	<ol style="list-style-type: none"> <li>1. Faculty exchange for teaching (Online): 60 % (UTB) &amp; 40 % (TSM)</li> <li>2. Students exchange</li> <li>3. Joint Research Projects: Identified "Circular Economy" area for joint proposal</li> <li>4. Research Mentoring: Guidance for research publications in reputed journals &amp; joint publications</li> </ol>
18	LoA and subsequent EoA till the current Academic Year	Thiagarajar School of Management: <a href="https://tsm.ac.in/about-us/accreditationsapprovals-affiliations/">https://tsm.ac.in/about-us/accreditationsapprovals-affiliations/</a>  Thiagarajar School of Business: <a href="https://tsm.ac.in/about-us/accreditationsapprovals-affiliations/">https://tsm.ac.in/about-us/accreditationsapprovals-affiliations/</a>			
19	Accounted audited statement for the last three years	<a href="https://tsm.ac.in/mandatory-disclosure-3/">https://tsm.ac.in/mandatory-disclosure-3/</a>			

20	Best Practices adopted, if any	<p><b>1. ICT INTEGRATED TEACHING LEARNING PROCESS &amp; RESEARCH</b></p> <p>Information and Communication Technology (ICT) has become one of the most important resources for an academic institution. This is due to the capability of ICT in providing a dynamic and proactive teaching and learning environment. In line with the current digital era, TSM faculty members are required to integrate ICT in their daily teaching and replace their traditional methods with modern tools and facilities. Also, as part of this, TSM faculty members prepare students to use IT tools; research has shown that ICT integration can lead to improve students' learning as well as better instructors' pedagogical practices.</p> <p><b>2. PROMOTION &amp; ENHANCEMENT OF RESEARCH CAPABILITIES</b></p> <p>TSM upholds the practice that an institution of higher learning must make two significant impacts: (1) contribution to the society-at-large and thereby, the country and (2) contribution to the body of knowledge.</p> <p>To enhance the contribution to the body of knowledge, TSM has initiated several practices such as starting a research center and the PhD program; sensitize the faculty on the quality of research outputs by conducting/organizing talks, workshops, signing MoUs with international universities for faculty/student exchange and research collaboration, providing cash incentives to faculty for quality publications, and providing opportunity to attend national and international conferences/workshops.</p>
----	--------------------------------	--